

CLASS B WELL

THOMAS MILLER
P.O. BOX 294
CLE ELUM, WA. 98922

CHIMPANZEE SANCTUARY NORTHWEST
P.O. BOX 952
CLE ELUM, WA. 98922

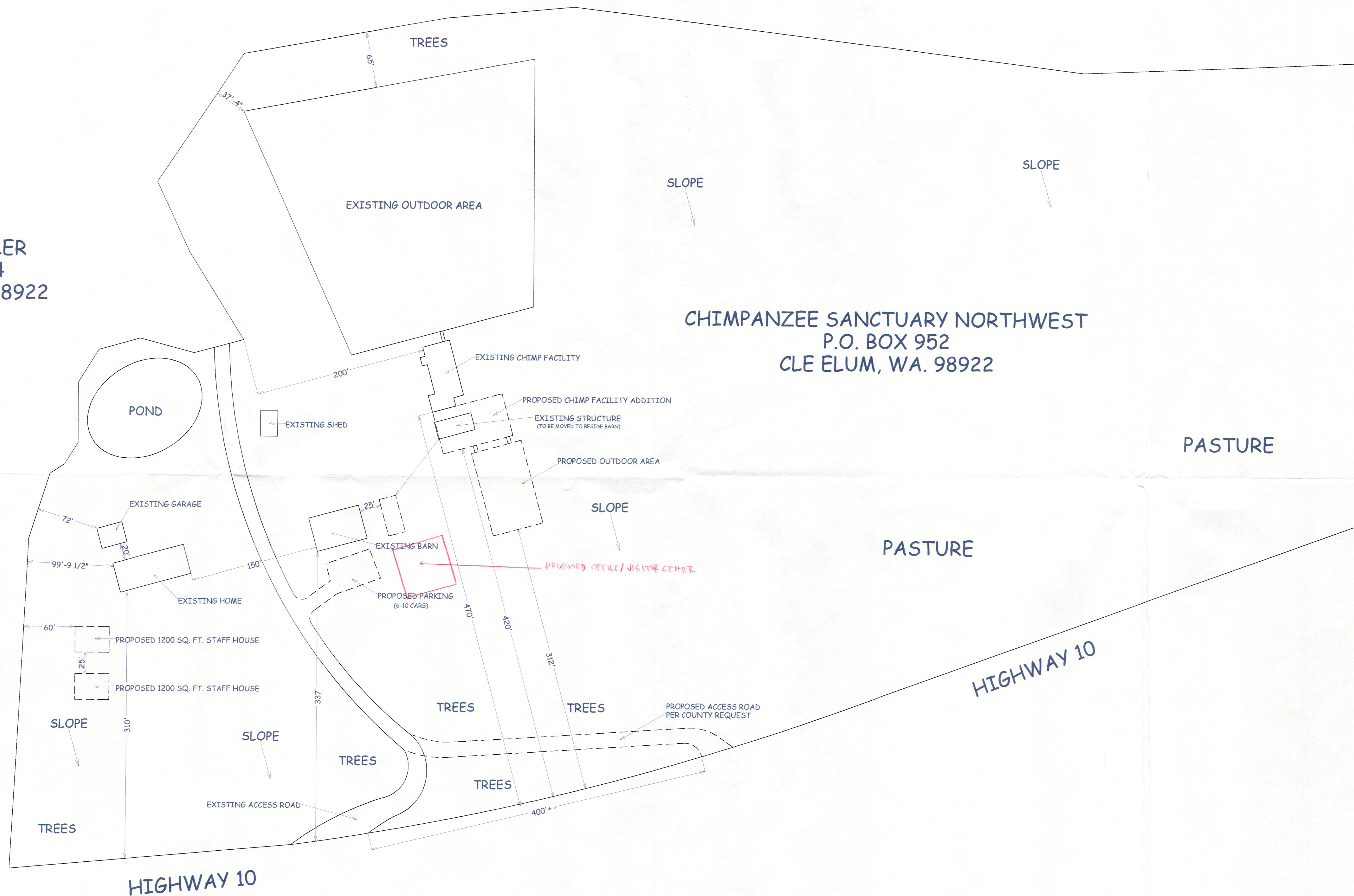

SITE PLAN
SCALE 1" = 60'

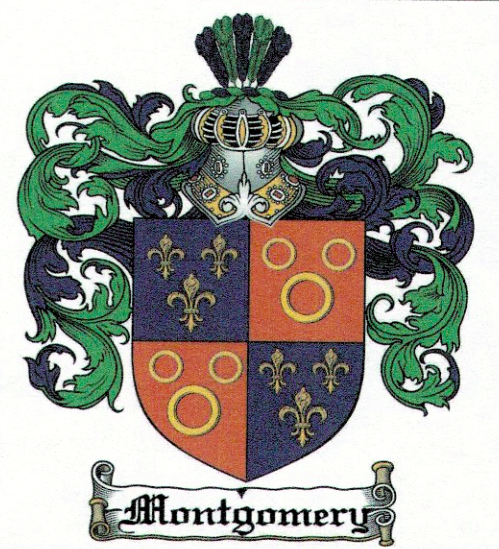

MONTGOMERY
BUILDING DESIGN
PO BOX 237
SOUTH CLE ELUM
WASHINGTON 98943
al.montgomery@yahoo.com
509-674-5194
509-304-4265

ENGINEER OF RECORD

TAX ID #
19-16-11000-0006

CHIMPANZEE SANCTUARY NORTHWEST
FACILITIES EXPANTION
25351 HIGHWAY 10 CLE ELUM, WASHINGTON

www.montgomerybuildingdesign.com

ISSUED	PURPOSE
12-26-2015	REVIEW

SITE PLAN

VIEW

2015-060

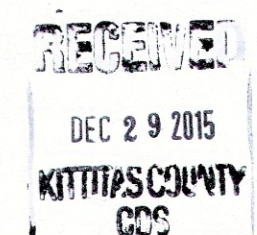

A1